

Wallace Farrugia
B.Eng.(Hons), AKC(Lond), C.Eng.,
MIStructE, Eur.Ing., A.&C.E.

Wallace Farrugia & Associates

Architects, Civil Engineers & Structural Consultants

Our ref. 152/12

26th November, 2012

TO WHOM IT MAY CONCERN

I the undersigned Architect and Civil Engineer hereby certify that between 14th November and 21st November, 2012 I inspected the waste water reservoir at Crystal Pharma factory in Bulebel Industrial Estate, Zejtun as indicated in red on the attached drawing reference 44-06-5008. During this period it was tested for leaks and found is water tight.

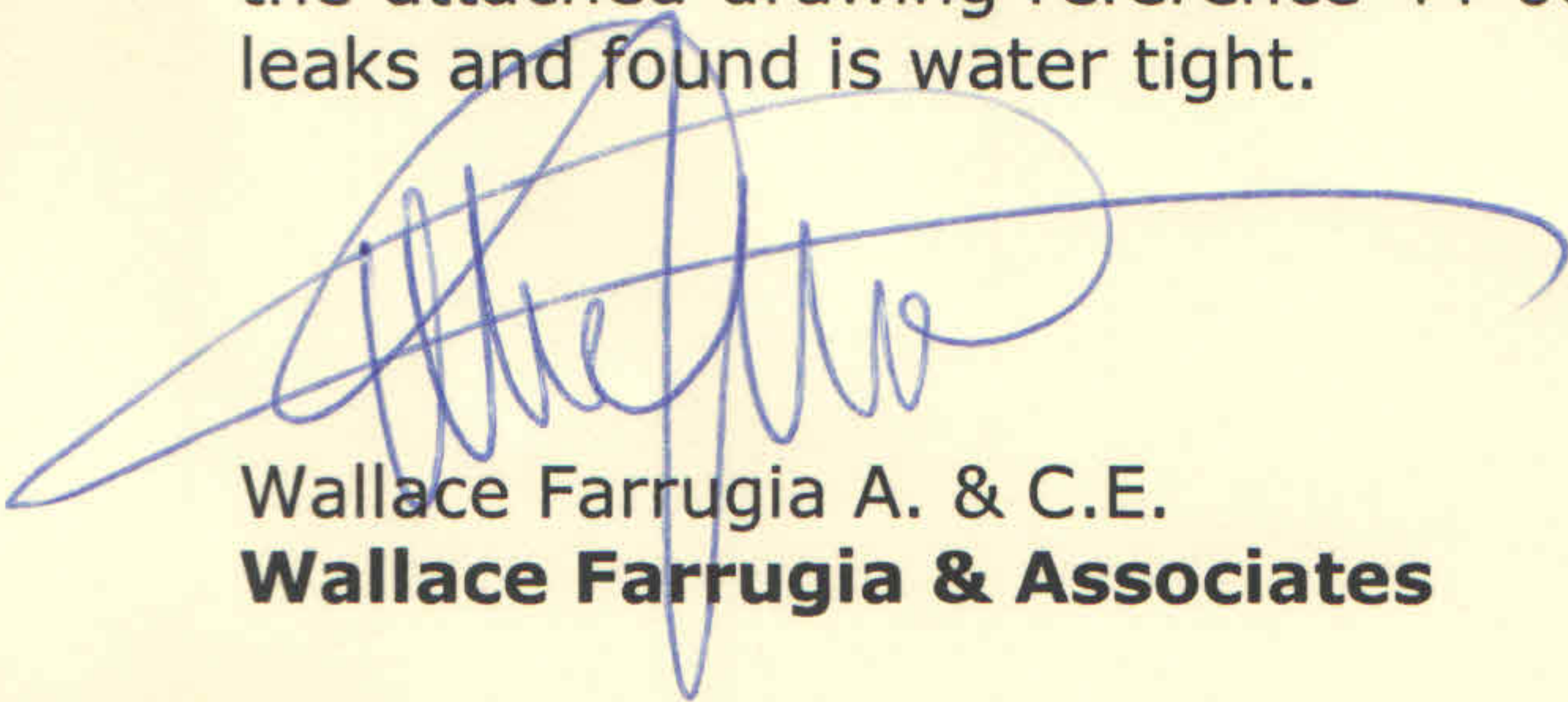

Wallace Farrugia A. & C.E.
Wallace Farrugia & Associates

Enc. drawing 44-06-5008

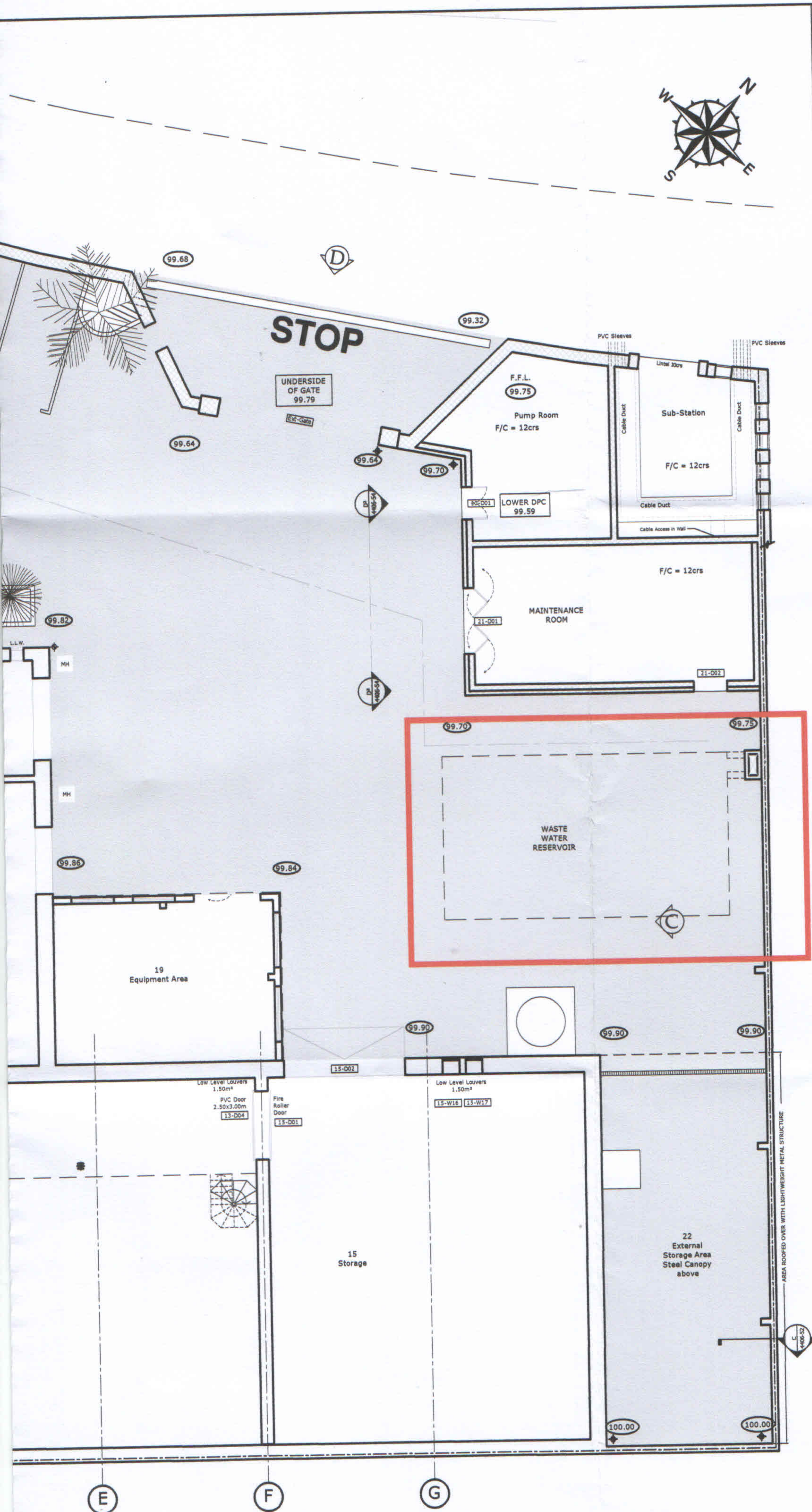

Internal Room Finishes



CEILINGS:

- C1 Mineral Fibre Tiles, 600 x 600mm, Type: Ecophon
- C2 Vinyl Coated Gypsum Tiles, 600x600mm, Type: GypTil
- C3 Gypsum Plasterboard Ceiling, paint with acrylic emulsion finish.
- C4
- C5 Cement Render and Paint with Acrylic Emulsion Paint
- C6 Point and Paint with acrylic emulsion paint
- C7

WALLS:

- W1 Gypsum plaster and paint with acrylic emulsion paint.
- W2 Sand down, re-point masonry walls, apply acrylic emulsion paint.
- W3 Point masonry walls and paint with acrylic emulsion paint.
- W4 Point masonry walls, paint with weather resistant paint.
- W5 Ceramic wall tiling.
- W6 Graffiato Rendering
- W7 Polyurethane paint
- W8 Cement Rendering and paint with acrylic emulsion
- W9 Cement Rendering and paint with weather resistant paint
- W10

FLOORS:

- F1 Gres Floor Tiles Type 1
- F2 Gres Floor Tiles Type 2
- F3 Epoxy Screed Flooring on concrete slab
- F4 Broom finished concrete finish to ramps
- F5 Epoxy paint finish (STC Resin)
- F6 Power Floated Concrete Slab with Surface Hardener

SKIRTING:

- S1 Polished Gres Skirting, 70 mm high
- S2 Matt Gres Skirting, 70 mm high

WINDOW SILLS:

- WS1 BIANCO CARRARA 20mm marble sills
- WS2 Sills to be tiled as walls
- WS3 Agglomerated Marble (APSR)

- F/C = HEIGHT FROM FLOOR TO CEILING
- F/S = HEIGHT FROM FLOOR TO SOFFIT

NOTE: All measurements are to be confirmed on site, and any discrepancies to be communicated to the Architect.

Rev.	Description	Date
-	-	-
B	As Built	13/01/09
A	Modifications to Storage Solids	30/07/08

 Wallace Farrugia & Associates Architects, Civil Engineers & Structural Consultants No 44/3, St. Francis Street, Silema SLM2069 Tel: 21316758 Fax: 21316760	
Commission: Factory BA2 Bulebel Industrial Estate, Zejtun	
Client: SOLEA PHARMA	
Drawing Title: Finishes Floor Plans	
Scale: 1:100	Drawing No: 44-06-500 B
Job Ref: 44/06	
Drawn: jsi	Traced: -
Approved: -	Checked: W.F.
Date: 19/Dec/07	